



Sonoma Lab Works
 1201 Corporate Center Parkway
 Santa Rosa, CA 95407
 Phone: (707)757-7757

www.sonomalabworks.com

SONOMA LABWORKS

License: C8-0000015-LIC

Report of Analysis Revision: 05/02/18 DC

Distributor:	N/A	Client:	The Oil Plant, Inc.
Distributor Address:	N/A	Client Address:	3416 Standish Ave Ste #102, Santa Rosa CA
Distributor License #:	N/A	Client License #:	CDPH-10002262
Date Collected:	02/03/2020	Batch #:	TOP-THC-1301A
Date Received:	2/3/2020	Dates of Analysis:	2/6/2020 - 2/10/2020

Sample Code:	20R001109
Sample Type:	Non-Inhalable
Sample Matrix:	Tinctures
Sample Name:	Cherry Kola High Potency THC Infused Oil
Total Batch:	N/A
Primary Sample:	

Test Summary		
Overall Batch Result	Pass	
Total Calculated d9-THC (mg/ml)	31.27	
Total d9 THC (mg) per package	NoCalc	
Total Calculated CBD (mg/ml)	0.13	
Total CBD (mg) per package	NoCalc	
Total Cannabinoids (mg) per package	NoCalc	
Residual Solvents (Detect/No Detect)	NT	NT
Microbial Result (Pass/Fail)	ND	Pass
Pesticide Screen (Detect/No Detect)	ND	Pass
Heavy Metals Screen (Detect/No Detect)	Detect	Pass
Mycotoxin Screen (Detect/No Detect)	NT	NT
Total Terpenes (%)	0.01	Pass
Percent Moisture (%)	NT	NT
Water Activity (Aw)	NT	NT
Foreign Material (Present/Absent)	NT	NT
Density	.94	N/A

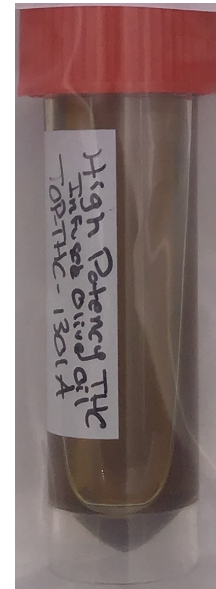

David Chen
 Laboratory Director
david@sonomalabworks.com

2/13/2020

Date

This report is generated by Sonoma Lab Works, LLC and contains confidential and/or legally privileged information from Sonoma Lab Works, LLC. If you are not the client listed in this report, or the client this report is issued to, you are hereby notified that any disclosure, copying, electronic dissemination, electronic archiving, or distribution of this information or the taking of any action in reliance on the contents of this report is strictly prohibited. Sonoma Lab Works, LLC cannot determine putative resulting hazards associated with materials submitted for analysis, and reserves the right to dispose. The client listed in this report is singularly responsible for all use, interpretation, and reliance of results contained within this report. Uncertainty measurements available upon request.

Report of Analysis

V8.2.3
Revision: 5/02/19 DC

Potency Test Result		Tinctures		
SOP: [SLW-CC] Method: HPLC Date Tested: 2/6/2020				
Target Analyte	% Test	mg/ml	LOD mg/ml	LOQ mg/ml
CBD	ND	ND	0.01	0.05
CBGA	0.01	0.11	0.01	0.05
CBG	0.08	0.72	0.01	0.05
CBD	0.01	0.13	0.01	0.05
THCV	0.19	1.80	0.01	0.05
CBN	0.05	0.46	0.01	0.05
THCA	0.04	0.37	0.01	0.05
Delta 9-THC (d9-THC)	3.29	30.94	0.01	0.05
Delta 8-THC (d8-THC)	ND	ND	0.01	0.05
CBC	0.05	0.50	0.01	0.05

*All cannabinoid results calculated in accordance with 5724. of CA Code of Regulations Title 16

Residual Solvent Screen - Category 1				California Limit - All Products
SOP: [SLW-RS] Method: GCMS Date Tested:				
Target Analyte	PPM (ug/g)	LOD (ug/g)	LOQ (ug/g)	Pass/Fail
1,2-Dichloroethane	NT	1.0	1.0	NT
Benzene	NT	1.0	1.0	NT
Chloroform	NT	1.0	1.0	NT
Ethylene oxide	NT	1.0	1.0	NT
Methylene chloride	NT	1.0	1.0	NT
Trichloroethylene	NT	1.0	1.0	NT

Residual Solvent Screen - Category 2				California Limit - Cannabis Product
SOP: [SLW-RS] Method: GCMS Date Tested:				
Target Analyte	PPM	LOD (ug/g)	LOQ (ug/g)	Pass/Fail
Acetone	NT	100.0	500.0	NT
Acetonitrile	NT	5.0	41.0	NT
Butane	NT	100.0	1000.0	NT
Ethanol	NT	1.0	10.0	NT
Ethyl acetate	NT	100.0	500.0	NT
Ethyl ether	NT	100.0	500.0	NT
Heptane	NT	100.0	500.0	NT
Hexane	NT	1.0	29.0	NT
Isopropyl Alcohol	NT	1.0	10.0	NT
Methanol	NT	100.0	300.0	NT
Pentane	NT	100.0	500.0	NT
Propane	NT	500.0	5000.0	NT
Toluene	NT	100.0	100.0	NT
Total Xylenes	NT	1.0	10.0	NT

Microbial Screen		California Limit
SOP: [SLW-MG] Method: PathoSEEK™ Date Tested: 2/7/2020		
Microbiological Assay	Threshold	Pass/Fail
Salmonella	ND Detect/1 gram	Pass
Escherichia Coli (STEC)	ND Detect/1 gram	Pass
Aspergillus niger	ND	Pass
Aspergillus fumigatus	ND	Pass
Aspergillus flavus	ND	Pass
Aspergillus terreus	ND	Pass

Heavy Metals Screen				California Limit - Non-Inhalable Cannabis
SOP: [SLW-MM] Method: ICPMS Date Tested: 2/10/2020				
Target Analyte	PPM	LOD (ug/g)	LOQ (ug/g)	Pass/Fail
Cadmium	ND	0.05	0.1	Pass
Lead	0.48	0.05	0.1	Pass
Arsenic	ND	0.05	0.1	Pass
Mercury	ND	0.05	0.1	Pass

Mycotoxin Screen				California Limit
SOP: [SLW-MM] Method: LCMS/MS Date Tested:				
Target Analyte	PPB (ug/kg)	LOD (ug/kg)	LOQ (ug/kg)	Pass/Fail
Aflatoxin B1	NT	1.0	4.0	NT
Aflatoxin B2	NT	1.0	4.0	NT
Aflatoxin G1	NT	1.0	4.0	NT
Aflatoxin G2	NT	1.0	4.0	NT
Total Aflatoxin	NT	4.0	16.0	NT
Ochratoxin A	NT	1.0	4.0	NT

Terpene Test Result				
SOP: [SLW-TA] GC/MS Date Tested: 2/6/2020				
Target Analyte	% Test	mg/g	LOD (mg/g)	LOQ (mg/g)
alpha-Bisabolol	ND	ND	0.02	0.10
Camphene	ND	ND	0.02	0.10
delta-3-Carene	ND	ND	0.02	0.10
beta-Caryophyllene	0.01	0.14	0.02	0.10
Caryophyllene Oxide	ND	ND	0.02	0.10
p-Cymene	ND	ND	0.02	0.10
Eucalyptol	ND	ND	0.02	0.10
Geraniol	ND	ND	0.02	0.10
Guaiol	ND	ND	0.02	0.10
alpha-Humulene	<LOQ	<LOQ	0.02	0.10
Isopulegol	ND	ND	0.02	0.10
delta-Limonene	<LOQ	<LOQ	0.02	0.10
Linalool	<LOQ	<LOQ	0.02	0.10
beta-Myrcene	<LOQ	<LOQ	0.02	0.10
Nerolidol 1	ND	ND	0.02	0.10
Nerolidol 2	ND	ND	0.02	0.10
beta-Ocimene	ND	ND	0.02	0.10
alpha-Ocimene	ND	ND	0.02	0.10
alpha-Pinene	ND	ND	0.02	0.10
beta-Pinene	ND	ND	0.02	0.10
alpha-Terpinene	ND	ND	0.02	0.10
Gamma-Terpinene	ND	ND	0.02	0.10
Terpinolene	ND	ND	0.02	0.10

Client:	The Oil Plant, Inc.
Client Address:	3416 Standish Ave Ste #102, Santa Rosa CA
Client License#:	CDPH-10002262
Batch #	TOP-THC-1301A
Date of Analysis:	02/10/2020
Sample Name:	Cherry Kola High Potency THC Infused Oil

Percent Moisture (%) SOP: [SLW-MO] Method: Moisture Analyzer Date Tested:	N/A	California Limit	N/A
Water Activity (Aw) SOP: [SLW-AW] A. Probe Date Tested:	N/A		N/A
Foreign Material SOP: [SLW-FM] Visual Inspection Date Tested:	N/A		N/A

Pesticide Screen Result - Category 1				California Limit - All Products
SOP: [SLW-PA] Method: LCMS/MS ES/IC/MS/MS Date Tested: 2/6/2020				
Target Analyte	PPM (ug/g)	LOD (ug/g)	LOQ (ug/g)	Pass/Fail
Aldicarb	ND	0.02	0.08	Pass
Carbofuran	ND	0.02	0.08	Pass
Chlordane	ND	0.05	0.10	Pass
Chlorfenapyr	ND	0.05	0.10	Pass
Chlorpyrifos	ND	0.02	0.08	Pass
Coumaphos	ND	0.02	0.08	Pass
Daminozide	ND	0.02	0.08	Pass
Dichlorvos	ND	0.02	0.08	Pass
Dimethoate	ND	0.02	0.08	Pass
Ethoprop(hos)	ND	0.02	0.08	Pass
Etofenprox	ND	0.02	0.08	Pass
Fenoxycarb	ND	0.02	0.08	Pass
Figronil	ND	0.02	0.08	Pass
Imazalil	ND	0.02	0.08	Pass
Methiocarb	ND	0.02	0.08	Pass
Methyl Parathion	ND	0.05	0.10	Pass
Mevinphos	ND	0.02	0.08	Pass
Paclobutrazol	ND	0.02	0.08	Pass
Propoxur	ND	0.02	0.08	Pass
Spiromamine	ND	0.02	0.08	Pass
Thiacloprid	ND	0.02	0.08	Pass

Pesticide Screen Result - Category 2				California Limit - Non-Inhalable Cannabis
SOP: [SLW-PA] Method: LCMS/MS ES/IC/MS/MS Date Tested: 2/6/2020				
Target Analyte	PPM (ug/g)	LOD (ug/g)	LOQ (ug/g)	Pass/Fail
Acephate	ND	0.02	0.08	5.0 Pass
Acequinocyl	ND	0.02	0.08	4.0 Pass
Acetamiprid	ND	0.02	0.08	5.0 Pass
Avermectin B1a (Abamectin)	ND	0.02	0.08	0.3 Pass
Avermectin B1b (Abamectin)	ND	0.10	0.20	0.3 Pass
Azoxystrobin	ND	0.02	0.08	40.0 Pass
Bifenazate	ND	0.02	0.08	5.0 Pass
Bifenthrin	ND	0.02	0.08	0.5 Pass
Boscalid	ND	0.02	0.08	10.0 Pass
Captan	ND	0.12	0.20	5.0 Pass
Carbaryl	ND	0.02	0.08	0.5 Pass
Chlorantraniliprole	ND	0.02	0.08	40.0 Pass
Clofentezine	ND	0.02	0.08	0.5 Pass
Cyfluthrin	ND	0.02	0.10	1.0 Pass
Cypermethrin	ND	0.05	0.10	1.0 Pass
Diazinon	ND	0.02	0.08	0.2 Pass
Dimethomorph	ND	0.02	0.08	20.0 Pass
Etoxazole	ND	0.02	0.08	1.5 Pass
Fenhexamid	ND	0.02	0.08	10.0 Pass
Fenpyroximate	ND	0.02	0.08	2.0 Pass
Flonicamid	ND	0.02	0.08	2.0 Pass
Fludioxonil	ND	0.02	0.08	30.0 Pass
Hexythiazox	ND	0.02	0.08	2.0 Pass
Imidacloprid	ND	0.02	0.08	3.0 Pass
Kresoxin-methyl	ND	0.02	0.08	1.0 Pass
Malathion	ND	0.02	0.08	5.0 Pass
Metalaxyl	ND	0.02	0.08	15.0 Pass
Methomyl	ND	0.02	0.08	0.1 Pass
Myclobutanil	ND	0.02	0.08	9.0 Pass
Naled	ND	0.02	0.08	0.5 Pass
Oxamyl	ND	0.02	0.08	0.2 Pass
Pentachloronitrobenzene	ND	0.05	0.10	0.2 Pass
Permethrin, CIS-	ND	0.02	0.08	20.0 Pass
Permethrin, Trans-	ND	0.02	0.08	20.0 Pass
Phosmet	ND	0.02	0.08	0.2 Pass
Piperonyl butoxide	ND	0.02	0.08	8.0 Pass
Prallethrin	ND	0.02	0.08	0.4 Pass
Propiconazole	ND	0.02	0.08	20.0 Pass
Pyrethrins	ND	0.02	0.08	1.0 Pass
Pyridaben	ND	0.02	0.08	3.0 Pass
Spinetoram	ND	0.02	0.08	3.0 Pass
Spinosyn A (Spinosad)	ND	0.02	0.08	3.0 Pass
Spinosyn D (Spinosad)	ND	0.08	0.16	3.0 Pass
Spiromesifen	ND	0.02	0.08	12.0 Pass
Spirotetramat	ND	0.02	0.08	13.0 Pass
Tebuconazole	ND	0.02	0.08	2.0 Pass
Thiamethoxam	ND	0.02	0.08	4.5 Pass
Trifloxystrobin	ND	0.02	0.08	30.0 Pass

ND = None Detected, NT = Not Tested, N/A = Not Applicable,
<LOQ = Less than Limit of Quantitation, LOD = Limit of Detection

All results have accompanying LQC samples adhering to section 5730 of CA Code of Regulations Title 16